

APPLICATION FOR CERTIFICATE OF APPROPRIATENESS (COA)

Building address 702 E 4th Street Bethlehem, PA 18015
Owner of building John Gross Phone
Owner's email & mailing address
Applicant Juan Rodriguez Phone:
Applicant's email & mailing address

Street and Number City State Zip Code

APPLICANT MUST ATTEND MEETING FOR CASE TO BE HEARD.
USE THE CHECKLIST ON THE BACK OF THIS APPLICATION TO ENSURE YOUR SUBMISSION IS COMPLETE.

Historic & Architectural Review Board - Application form, photographs, and drawings must be submitted to the regular scheduled meeting in order to be placed on the agenda for the next meeting.

South Bethlehem & Mount Airy Historic Conservation Commission - Application form, photographs, and drawings must be submitted to the regular scheduled meeting in order to be placed on the agenda for the next meeting.

1. PHOTOGRAPHS - Photographs of your building and neighboring buildings must accompany your application.

2. TYPE OF WORK PROPOSED - Check all that apply. Please bring any samples or manufactures specifications for products you will use in this project.
Trim and decorative woodwork
Siding and Masonry
Roofing, gutter and downspout
Windows, doors, and associated hardware
Storm windows and storm doors
Shutters and associated hardware
Paint (Submit color chips - HARB only)
Skylights
Metal work
Light fixtures
Signs
Demolition
X Other Awning

3. DRAWINGS OF PROPOSED WORK - Required drawings must accompany your application. Please submit ONE ORIGINAL AND TEN (10) COPIES OF DRAWINGS, PHOTOGRAPHS, APPLICATION FORM, AND ANY SPECIFICATIONS
Alteration, renovation, restoration (1/4 or 1/8"=1'0" scale drawings required IF walls or openings altered.)
New addition (1/4" or 1/8"=1'0" scale drawings: elevations, floor plans, site plan)
New building or structure (1/4" or 1/8"=1'0" scale drawings: elevations, floor plans, site plan)
Demolition, removal of building features or building (1/4" or 1/8"=1'0" scale drawings: elevation of remaining site and site plan)
A scale drawing, with an elevation view, is required for all sign submittals

4. DESCRIBE PROJECT - Describe any work checked in #2 and #3 above. Attach additional sheets as needed.
L-Shape Non-Illuminated Awning 18' x 4' across storefront and continuing towards the side of building 7'x4

5. APPLICANT'S SIGNATURE Juan Rodriguez DATE: 11-18-19 1/8/2020

Mail body:

AWNING DESIGN CONCEPT

2 Umbrella fabric Awnings
5 Gooseneck outdoor lights

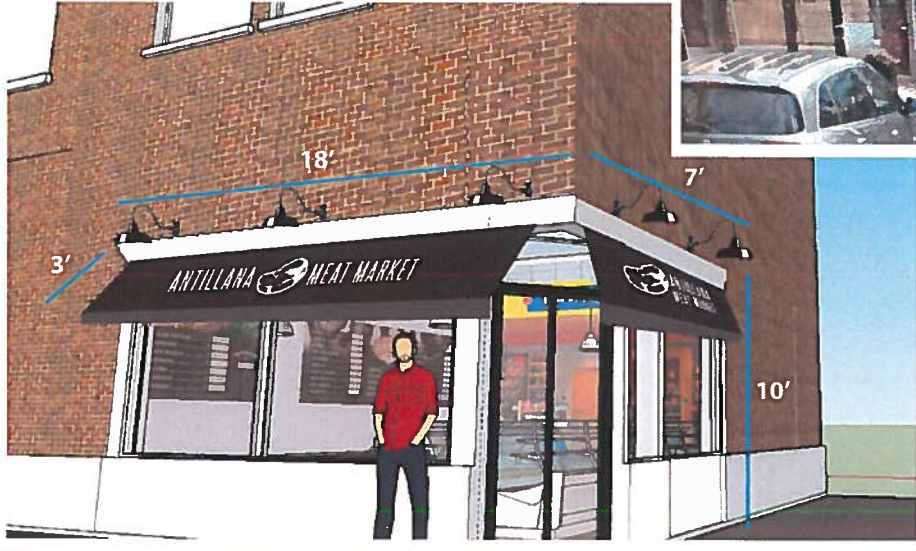

<p>1026 HANOVER AVE. ALLENTOWN, PA 18109 WWW.DSIGNSPA.COM 610-841-2188 484-707-8858</p>	<p>CLIENT: ANTILLANA MEAT MARKET DATE: ORDER # GENERAL NOTES:</p>	<p>PROJECT LOGO DESIGN + EXTERIOR AWNING</p> <p>ADDRESS: PROJECT MANAGER: DAVID DELOS SANTOS</p>	<p>SIGNING THIS DOCUMENT STATES THAT THE CONTENTS OF THIS PROOF ARE CORRECT AND THE RESPONSIBILITY OF THE CLIENT. PLEASE REVIEW ART FOR ACCURACY IN: DIMENSION LAYOUT SPELLING COLOR</p> <p>CUSTOMER APPROVAL</p>	<p>THIS IS AN ORIGINAL, UN-PUBLISHED DRAWING CREATED BY D-SIGNS. IT IS SUBMITTED FOR YOUR PERSONAL USE IN CONJUNCTION WITH A PROJECT BEING PLANNED FOR YOU BY D-SIGNS. IT IS NOT TO BE SHOWN TO ANYONE OUTSIDE YOUR ORGANIZATION, NOR IT IS BE USED, REPRODUCED, COPIED OR EXHIBITED IN ANY FASHION.</p>	<p>DRAWING # 3</p> <p>UL Listed</p>
---	---	--	---	--	--